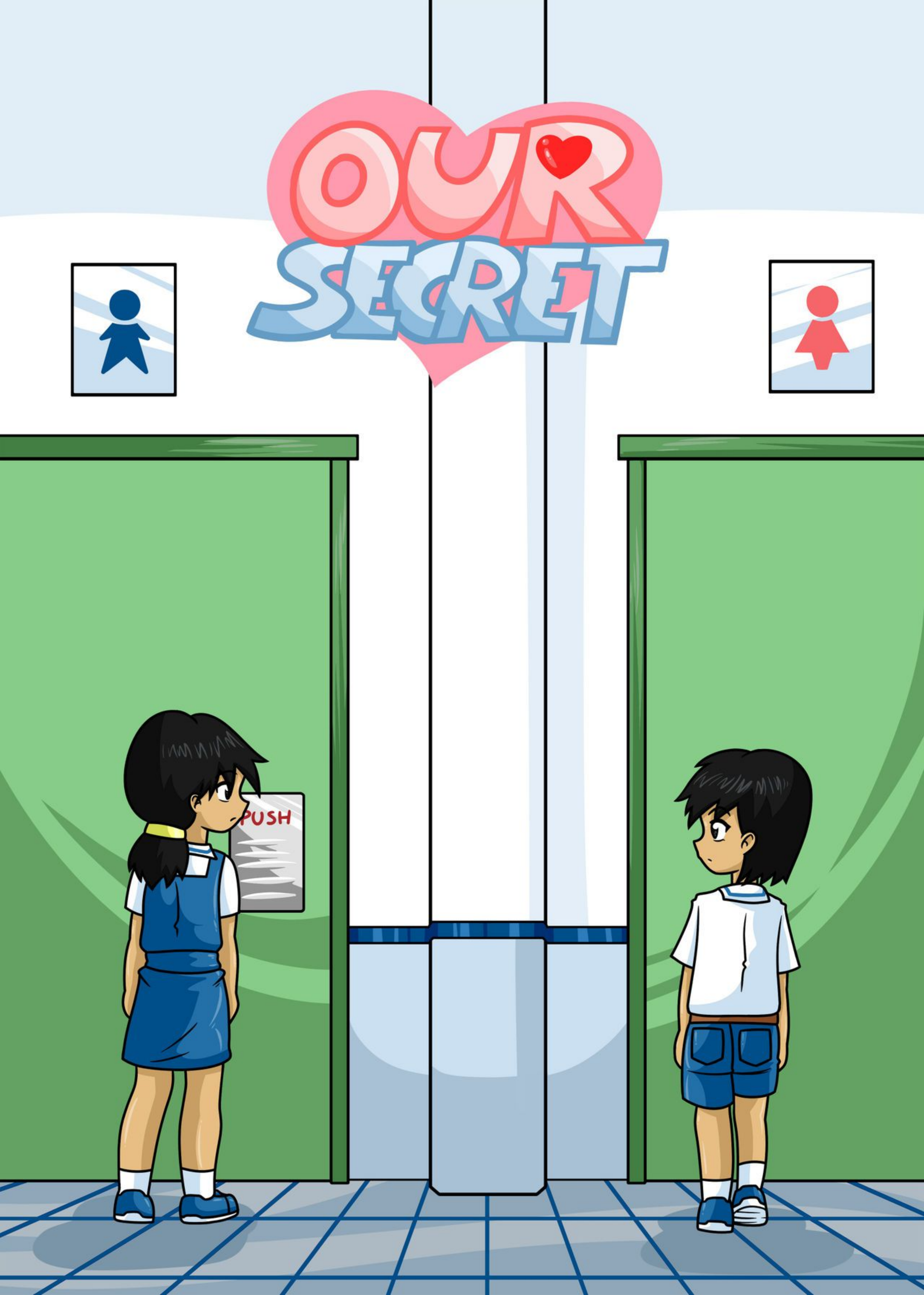
OUR SECRET
PUSH

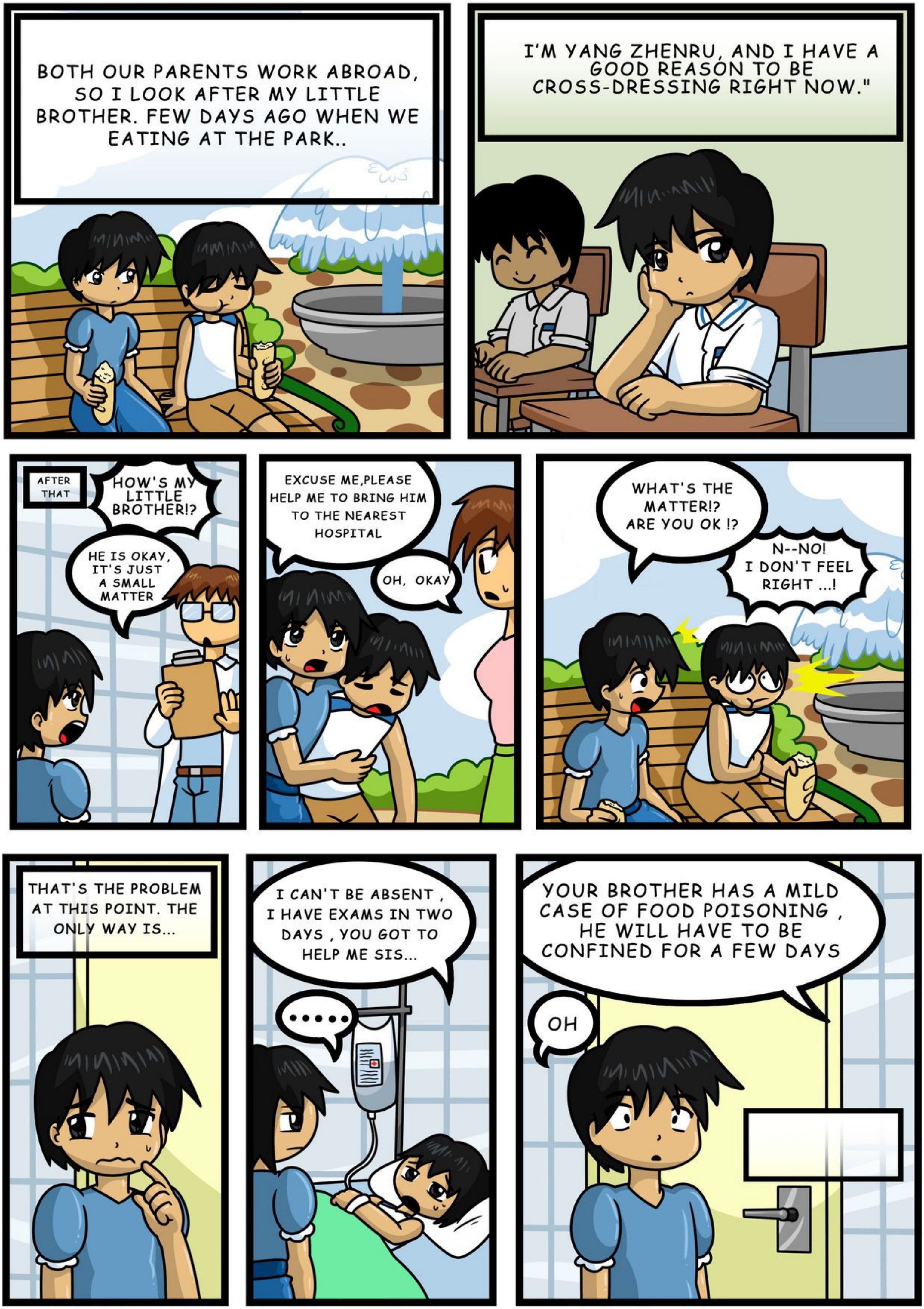
BOTH OUR PARENTS WORK ABROAD, SO I LOOK AFTER MY LITTLE BROTHER. FEW DAYS AGO WHEN WE EATING AT THE PARK..
I'M YANG ZHENRU, AND I HAVE A GOOD REASON TO BE CROSS-DRESSING RIGHT NOW."
WHAT'S THE MATTER!? ARE YOU OK !?
N--NO! I DON'T FEEL RIGHT ...!
EXCUSE ME,PLEASE HELP ME TO BRING HIM TO THE NEAREST HOSPITAL
OH, OKAY
AFTER THAT
HOW'S MY LITTLE BROTHER!?
HE IS OKAY, IT'S JUST A SMALL MATTER
YOUR BROTHER HAS A MILD CASE OF FOOD POISONING , HE WILL HAVE TO BE CONFINED FOR A FEW DAYS
OH
I CAN'T BE ABSENT , I HAVE EXAMS IN TWO DAYS , YOU GOT TO HELP ME SIS...
.....
THAT'S THE PROBLEM AT THIS POINT. THE ONLY WAY IS...

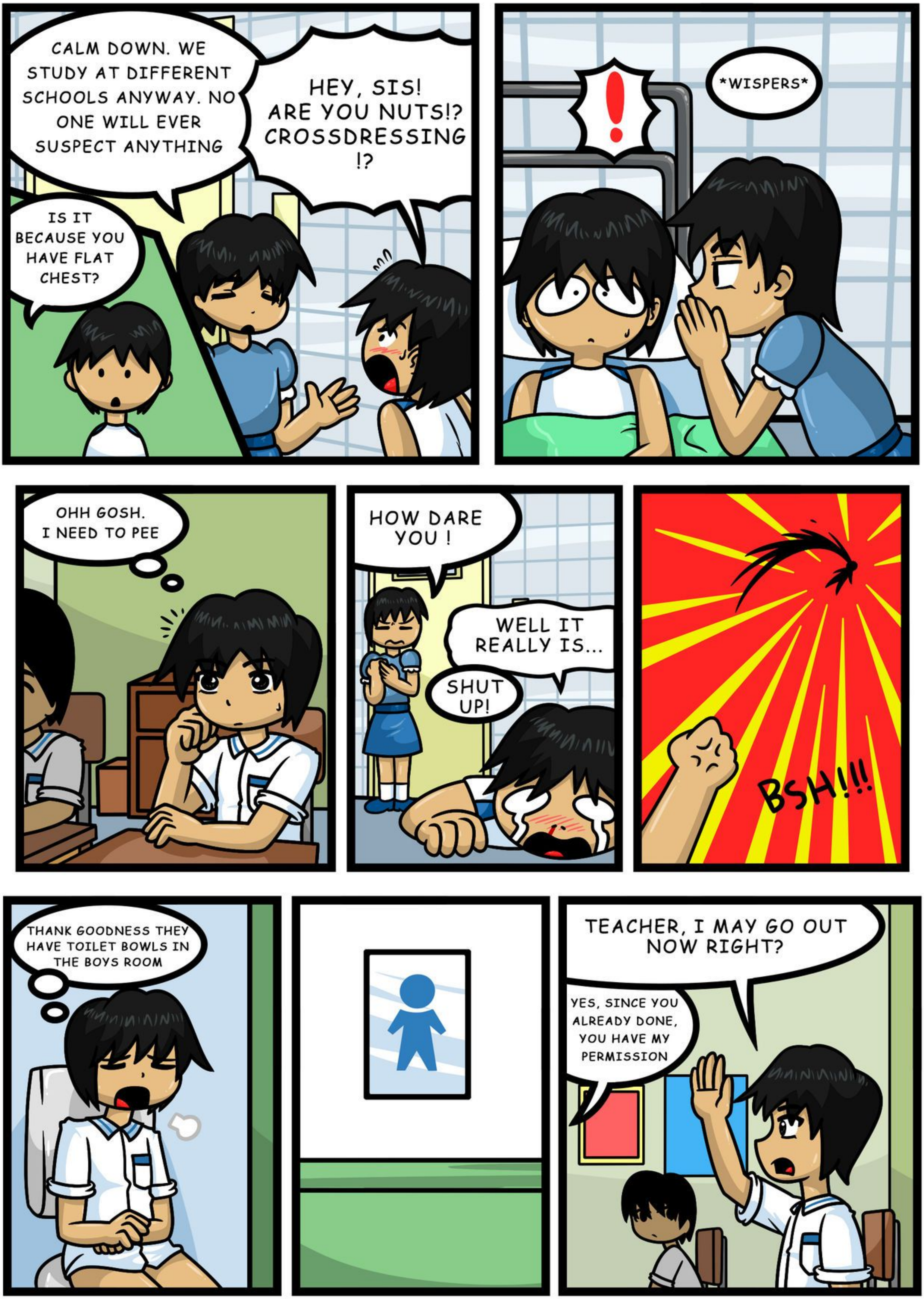
CALM DOWN. WE STUDY AT DIFFERENT SCHOOLS ANYWAY. NO ONE WILL EVER SUSPECT ANYTHING
HEY, SIS! ARE YOU NUTS!? CROSSDRESSING !?
IS IT BECAUSE YOU HAVE FLAT CHEST?
!
WISPERS
OHH GOSH. I NEED TO PEE
HOW DARE YOU !
WELL IT REALLY IS...
SHUT UP!
BSH!!!
THANK GOODNESS THEY HAVE TOILET BOWLS IN THE BOYS ROOM
TEACHER, I MAY GO OUT NOW RIGHT?
YES, SINCE YOU ALREADY DONE, YOU HAVE MY PERMISSION

OUCH OUCH OUCH
OW , OW, OW...
PONG!!!
LOOKS LIKE TODAY IS MY LUCKY DAY
CROSSDRESSER !!!?
AHH CRAP! HE SAW MY PENIS!
THAT REALLY HURTS! DIDN'T YOU NOTICE THAT YOU WERE GOING TO THE BOY'S BATHROOM ...
LEND ME YOUR HAND
?
HEY, IT'S PAYBACK TIME
I... I'M DEAD MEAT NOW ...

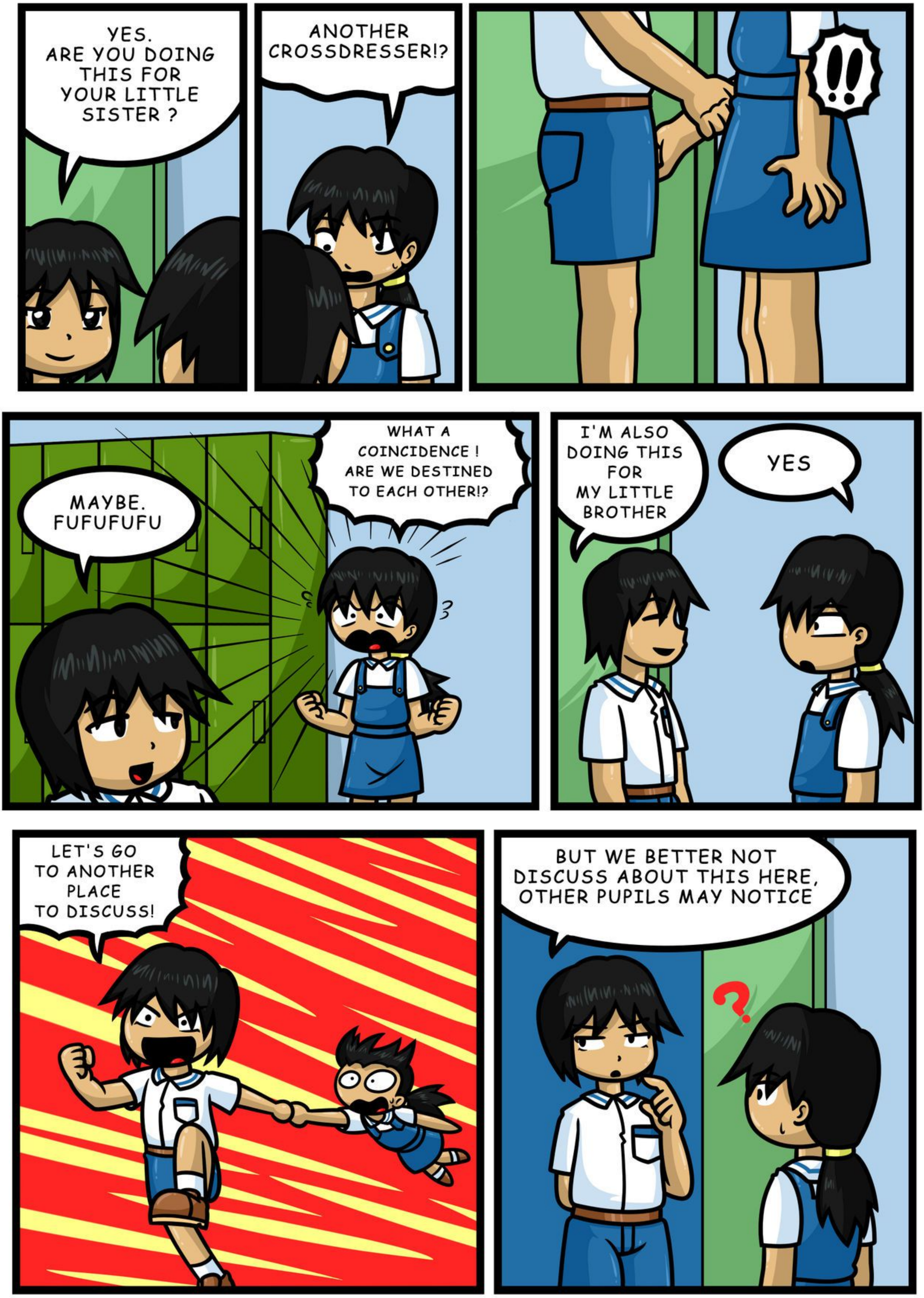
YES. ARE YOU DOING THIS FOR YOUR LITTLE SISTER ?
ANOTHER CROSSDRESSER!?
!!
MAYBE. FUFUFUFU
WHAT A COINCIDENCE ! ARE WE DESTINED TO EACH OTHER!?
I'M ALSO DOING THIS FOR MY LITTLE BROTHER
YES
LET'S GO TO ANOTHER PLACE TO DISCUSS!
BUT WE BETTER NOT DISCUSS ABOUT THIS HERE, OTHER PUPILS MAY NOTICE
?

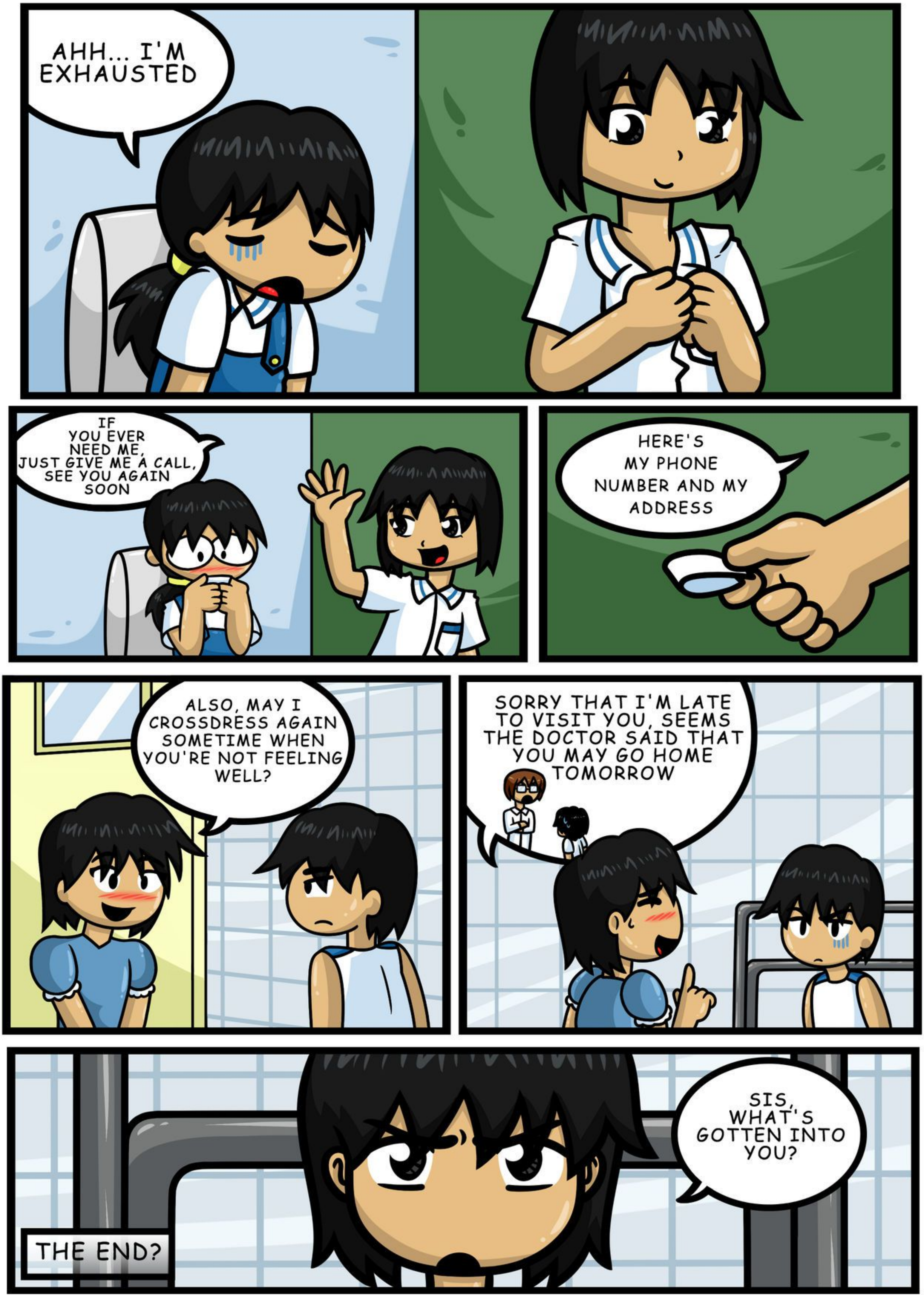
AHH... I'M EXHAUSTED
IF YOU EVER NEED ME, JUST GIVE ME A CALL, SEE YOU AGAIN SOON
HERE'S MY PHONE NUMBER AND MY ADDRESS
ALSO, MAY I CROSSDRESS AGAIN SOMETIME WHEN YOU'RE NOT FEELING WELL?
SORRY THAT I'M LATE TO VISIT YOU, SEEMS THE DOCTOR SAID THAT YOU MAY GO HOME TOMORROW
SIS, WHAT'S GOTTEN INTO YOU?
THE END?